BTB19 BBB TIPPING COMP – WEEK 21

C	864
C	819
W	810
S	765
K	270







#	WEEKLY BRAG RIGHTS	T	Week21
100	JOSHIN DA SERGEANT	S	118.60
10	MICKABY MCKENNA (C)	C	87.48
24	GEARYOUS STUFF	C	79.80
61	CRAIGSY 80's DUDE	C	79.80
110	CLARKEY MIAGI	S	75.50
55	DIVASTATING DAVE	C	71.58
96	BIGWYN NEIL	C	67.00
95	WATERTANK MATT	W	65.90
97	NEXTOFWYN NATH	S	65.70
98	WYN DANIEL SON	S	64.48
30	MANSCAPER NADS	K	61.20
81	JOSHABY NEXT	C	59.48
89	HIGHWIRE WILL	W	57.38
86	GOLD DIGGER GAVABY	C	52.90
47	RHINESTONE GRAHAM	C	52.50
42	LONHRO LEBA (C)	C	52.18
87	CASEYOUS PAUL	C	52.18
101	DOOKSHRO DANIEL	C	52.18
111	SPINSMIT LIAM	W	50.20
107	AIRWYN JORDIE	W	49.88
51	SIDESHOW SAM (C)	W	49.50
29	BARNESY'S BOY DAVE	S	47.88
38	ROGER THAT DIVA	C	45.48
76	STRENGTH & JOHNER	C	44.60
108	LION TAMER LACHY	W	44.28
4	ROBBO'S POCKET ROCKET	W	43.60
1	CRAIG'S CARNIVAL	W	41.10
88	COPY THAT CONDO	C	39.50
71	TANGO TOM	C	39.30
31	MUSTARD KEEN MATT	K	38.40
90	TANKRYDER JASE	K	35.30
104	SMITTYWYN	S	34.30
109	BIG TOP AL	W	29.50
66	BENZABEAR (C)	S	28.00
78	ONTREND WES	C	15.60
91	MAJOR MORTAR	S	15.60
21	WARWICK FARM FELLA	C	0.00
22	SAVING PRIVATE (C)	K	0.00
26	COMELATERONSTIE	S	0.00
39	GRUNTAN GROEN	K	0.00
58	NICABY RISING	C	0.00
67	METRO MAT	K	0.00
79	TRENDSETTER TODD	K	0.00
82	GENERAL BUCKLEYS	K	0.00
92	FROGMAN GRANT	K	0.00
102	ERICABY ARRIVES	C	0.00
106	HERE EARLY HARRY	S	0.00
112	CORPORAL CROWBAR	K	0.00

#	MONTHLY MEDAL	T	Week21
29	BARNESY'S BOY DAVE	S	261.24
24	GEARYOUS STUFF	C	247.20
61	CRAIGSY 80's DUDE	C	247.20
38	ROGER THAT DIVA	C	230.42
101	DOOKSHRO DANIEL	C	202.32
86	GOLD DIGGER GAVABY	C	201.50
95	WATERTANK MATT	W	200.98
111	SPINSMIT LIAM	W	196.80
108	LION TAMER LACHY	W	194.82
109	BIG TOP AL	W	190.50
66	BENZABEAR (C)	S	188.40
98	WYN DANIEL SON	S	188.18
55	DIVASTATING DAVE	C	188.08
97	NEXTOFWYN NATH	S	186.60
88	COPY THAT CONDO	C	185.80
100	JOSHIN DA SERGEANT	S	178.50
110	CLARKEY MIAGI	S	178.00
89	HIGHWIRE WILL	W	174.82
71	TANGO TOM	C	171.70
51	SIDESHOW SAM (C)	W	167.50
96	BIGWYN NEIL	C	165.24
10	MICKABY MCKENNA (C)	C	163.18
42	LONHRO LEBA (C)	C	158.90
87	CASEYOUS PAUL	C	158.90
104	SMITTYWYN	S	158.42
1	CRAIG'S CARNIVAL	W	157.44
81	JOSHABY NEXT	C	152.38
107	AIRWYN JORDIE	W	152.20
4	ROBBO'S POCKET ROCKET	W	145.24
90	TANKRYDER JASE	K	144.32
76	STRENGTH & JOHNER	C	140.66
47	RHINESTONE GRAHAM	C	139.80
30	MANSCAPER NADS	K	125.44
91	MAJOR MORTAR	S	113.40
78	ONTREND WES	C	108.70
31	MUSTARD KEEN MATT	K	97.66
21	WARWICK FARM FELLA	C	0.00
22	SAVING PRIVATE (C)	K	0.00
26	COMELATERONSTIE	S	0.00
39	GRUNTAN GROEN	K	0.00
58	NICABY RISING	C	0.00
67	METRO MAT	K	0.00
79	TRENDSETTER TODD	K	0.00
82	GENERAL BUCKLEYS	K	0.00
92	FROGMAN GRANT	K	0.00
102	ERICABY ARRIVES	C	0.00
106	HERE EARLY HARRY	S	0.00
112	CORPORAL CROWBAR	K	0.00

#	BBB YEARLY LEADERBOARD	T	Week21	THC
81	JOSHABY NEXT	C	1,586.85	144
38	ROGER THAT DIVA	C	1,578.07	141
86	GOLD DIGGER GAVABY	C	1,572.01	138
4	ROBBO'S POCKET ROCKET	W	1,567.63	135
101	DOOKSHRO DANIEL	C	1,532.04	132
98	WYN DANIEL SON	S	1,520.15	129
89	HIGHWIRE WILL	W	1,441.65	126
24	GEARYOUS STUFF	C	1,421.90	123
61	CRAIGSY 80's DUDE	C	1,421.90	120
88	COPY THAT CONDO	C	1,403.27	117
29	BARNESY'S BOY DAVE	S	1,387.63	114
76	STRENGTH & JOHNER	C	1,380.00	111
95	WATERTANK MATT	W	1,362.92	108
107	AIRWYN JORDIE	W	1,351.86	105
66	BENZABEAR (C)	S	1,342.77	102
110	CLARKEY MIAGI	S	1,340.66	99
42	LONHRO LEBA (C)	C	1,336.33	96
87	CASEYOUS PAUL	C	1,336.33	93
100	JOSHIN DA SERGEANT	S	1,331.83	90
97	NEXTOFWYN NATH	S	1,331.50	87
108	LION TAMER LACHY	W	1,314.91	84
96	BIGWYN NEIL	C	1,311.85	81
47	RHINESTONE GRAHAM	C	1,303.77	78
71	TANGO TOM	C	1,302.03	75
1	CRAIG'S CARNIVAL	W	1,300.65	72
51	SIDESHOW SAM (C)	W	1,294.88	69
55	DIVASTATING DAVE	C	1,292.97	66
78	ONTREND WES	C	1,291.26	63
90	TANKRYDER JASE	K	1,281.60	60
109	BIG TOP AL	W	1,281.19	57
111	SPINSMIT LIAM	W	1,259.52	54
30	MANSCAPER NADS	K	1,245.51	51
10	MICKABY MCKENNA (C)	C	1,228.10	48
104	SMITTYWYN	S	1,209.11	45
91	MAJOR MORTAR	S	1,208.50	42
31	MUSTARD KEEN MATT	K	1,156.28	39
102	ERICABY ARRIVES	C	1,028.05	36
26	COMELATERONSTIE	S	940.77	33
112	CORPORAL CROWBAR	K	920.10	30
79	TRENDSETTER TODD	K	851.42	27
106	HERE EARLY HARRY	S	655.22	24
82	GENERAL BUCKLEYS	K	635.82	21
67	METRO MAT	K	629.75	18
39	GRUNTAN GROEN	K	574.39	15
21	WARWICK FARM FELLA	C	382.25	12
58	NICABY RISING	C	382.10	9
92	FROGMAN GRANT	K	349.75	6
22	SAVING PRIVATE (C)	K	317.60	3

*Group 1 Event so multiplier of 3 in play for THC

BTB19 DALLY M – WEEK 21









#	Player	T	Wk21	THC
38	ROGER THAT DIVA	C	10.00	95
86	GOLD DIGGER GAVABY	C	10.00	95
101	DOOKSHRO DANIEL	C	9.00	92
81	JOSHABY NEXT	C	8.00	90
76	STRENGTH & JOHNER	C	7.00	88
24	GEARYOUS STUFF	C	6.00	83
61	CRAIGSY 80's DUDE	C	6.00	83
90	TANKRYDER JASE	K	6.00	83
100	JOSHIN DA SERGEANT	S	6.00	83
4	ROBBO'S POCKET ROCKET	W	5.00	77
107	AIRWYN JORDIE	W	5.00	77
29	BARNESY'S BOY DAVE	S	4.00	71
67	METRO MAT	K	4.00	71
88	COPY THAT CONDO	C	4.00	71
98	WYN DANIEL SON	S	4.00	71
1	CRAIG'S CARNIVAL	W	3.00	60
30	MANSCAPER NADS	K	3.00	60
47	RHINESTONE GRAHAM	C	3.00	60
66	BENZABEAR (C)	S	3.00	60
96	BIGWYN NEIL	C	3.00	60
97	NEXTOFWYN NATH	S	3.00	60
104	SMITTYWYN	S	3.00	60
10	MICKABY MCKENNA (C)	C	2.00	48
78	ONTREND WES	C	2.00	48
89	HIGHWIRE WILL	W	2.00	48
95	WATERTANK MATT	W	2.00	48
110	CLARKEY MIAGI	S	2.00	48
79	TRENDSETTER TODD	K	1.00	42
21	WARWICK FARM FELLA	C	0.00	21
22	SAVING PRIVATE (C)	K	0.00	21
26	COMELATERONSTIE	S	0.00	21
31	MUSTARD KEEN MATT	K	0.00	21
39	GRUNTAN GROEN	K	0.00	21
42	LONHRO LEBA (C)	C	0.00	21
51	SIDESHOW SAM (C)	W	0.00	21
55	DIVASTATING DAVE	C	0.00	21
58	NICABY RISING	C	0.00	21
71	TANGO TOM	C	0.00	21
82	GENERAL BUCKLEYS	K	0.00	21
87	CASEYOUS PAUL	C	0.00	21
91	MAJOR MORTAR	S	0.00	21
92	FROGMAN GRANT	K	0.00	21
102	ERICABY ARRIVES	C	0.00	21
106	HERE EARLY HARRY	S	0.00	21
108	LION TAMER LACHY	W	0.00	21
109	BIG TOP AL	W	0.00	21
111	SPINSMIT LIAM	W	0.00	21
112	CORPORAL CROWBAR	K	0.00	21

BTB19 MONTHLY MEDAL WINNERS

Month	Prize		Winner
July	$20 OFF FEES BTB20	C	JOSHABY NEXT
Aug	$20 OFF FEES BTB20	W	ROBBO'S POCKET ROCKET
Sep	$20 OFF FEES BTB20	C	DOOKSHRO DANIEL
Oct	$20 OFF FEES BTB20	C	JOSHABY NEXT
Nov	$20 OFF FEES BTB20		
Dec	$20 OFF FEES BTB20		
Jan	$20 OFF FEES BTB20		
Feb	$20 OFF FEES BTB20		
Mar	$20 OFF FEES BTB20		
Apr	$20 OFF FEES BTB20		
May	$20 OFF FEES BTB20		







C	589
S	516
C	471
W	394
K	382

Wk	Winner	T	Points	Second	T	Points	Third	T	Points
1	JOSHABY NEXT	C	223.70	AIRWYN JORDIE	W	125.30	MANSCAPER NADS	K	109.40
2	TANKRYDER JASE	K	109.90	ROBBO'S POCKET ROCKET	W	86.30	STRENGTH & JOHNER	C	84.40
3	WYN DANIEL SON	S	106.70	WATERTANK MATT	W	105.68	CRAIG'S CARNIVAL	W	93.68
4	GOLD DIGGER GAVABY	C	128.60	DOOKSHRO DANIEL	C	124.20	TRENDSETTER TODD	K	113.10
5	GOLD DIGGER GAVABY	C	139.50	BENZABEAR	S	104.00	BARNESY'S BOY DAVE	S	84.00
6	RHINESTONE GRAHAM	C	133.60	ROBBO'S POCKET ROCKET	W	120.88	METRO MAT	K	119.50
7	GEARYOUS STUFF	C	132.10	CRAIGSy 80s DUDE	C	132.10	STRENGTH & JOHNER	C	106.50
8	DOOKSHRO DANIEL	C	110.40	ROGER THAT DIVA	C	99.00	ROBBO'S POCKET ROCKET	W	95.70
9	STRENGTH & JOHNER	C	113.91	MANSCAPER NADS	K	108.68	CLARKEY MIAGI	S	96.83
10	BIGWYN NEIL	C	111.00	ONTREND WES	C	103.10	BENZABEAR	S	102.60
11	METRO MAT	K	117.25	CRAIG'S CARNIVAL	W	104.71	JOSHABY NEXT	C	103.20
12	DOOKSHRO DANIEL	C	122.20	GEARYOUS STUFF	C	105.49	CRAIGSy 80s DUDE	C	105.49
13	SMITTYWYN	S	117.04	ROGER THAT DIVA	C	95.42	JOSHABY NEXT	C	95.28
14	JOSHIN DA SERGEANT	S	102.89	AIRWYN JORDIE	W	94.90	GOLD DIGGER GAVABY	C	94.43
15	TANKRYDER JASE	K	102.52	COPY THAT CONDO	C	96.62	CLARKEY MIAGI	S	94.32
16	JOSHABY NEXT	C	239.80	COPY THAT CONDO	C	141.95	ROGER THAT DIVA	C	117.20
17	NEXTOFWYN NATH	S	105.36	HIGHWIRE WILL	W	85.10	WYN DANIEL SON	S	82.50
18	ROGER THAT DIVA	C	111.14	STRENGTH & JOHNER	C	103.78	AIRWYN JORDIE	W	102.54
19	BARNESY'S BOY DAVE	S	124.66	GEARYOUS STUFF	C	114.96	CRAIGSY 80s DUDE	C	114.96
20	GOLD DIGGER GAVABY	C	111.10	ROGER THAT DIVA	C	103.68	DOOKSHRO DANIEL	C	103.20
21	JOSHIN DA SERGEANT	S	118.60	MICKABY McKENNA	C	87.48	GEARYOUS / CRAIGSY	C	79.80
22									
23									
24									
25									
26									
27									
28									
29									
30									
31									
32									
33									
34									
35									
36									
37									
38									
39									
40									
41									
42									
43									
44									
45									
46									
47									
48									

BTB19 BIG POTY & STABLE WARS – WEEK 21



S	843
C	803
W	692
C	633
K	558

BTB19 RUN TOTAL
$-491
AFTER WEEK 21

WEEKLY COLLECT
$89
NEXTOFWYN NATH $22
MICKABY MCKENNA $18

TEAMS STRIKE RATE
40/210
(19%)
CROCS 11/42 - 28%
SHOOTERS 12/42 - 29%
CATTLEDOGS 5/42 - 12%
KING BROWNS 4/42 - 10%
WRANGLERS 8/42 - 19%

BIGGEST COLLECTS
BIG TOP AL	$389
SMITTYWYN	$200
SMITTYWYN	$190

#	POTY LADDER	T	Pts	THC
109	BIG TOP AL	W	319	144
104	SMITTYWYN	S	176	141
78	ONTREND WES	C	120	138
39	GRUNTAN GROEN	K	79	135
82	GENERAL BUCKLEYS	K	69	132
55	DIVASTATING DAVE	C	51	129
96	BIGWYN NEIL	C	42	126
38	ROGER THAT DIVA	C	31	123
29	BARNESY'S BOY DAVE	S	9	120
95	WATERTANK MATT	W	2	115.5
81	JOSHABY NEXT	C	2	115.5
1	CRAIG'S CARNIVAL	W	-1	111
88	COPY THAT CONDO	C	-4	108
61	CRAIGSY 80's DUDE	C	-8	105
89	HIGHWIRE WILL	W	-13	102
106	HERE EARLY HARRY	S	-16	99
91	MAJOR MORTAR	S	-18	96
90	TANKRYDER JASE	K	-28	93
97	NEXTOFWYN NATH	S	-28	90
66	BENZABEAR (C)	S	-30	85.5
21	WARWICK FARM FELLA	C	-30	85
58	NICABY RISING	C	-32	8
10	MICKABY MCKENNA (C)	C	-35	78
71	TANGO TOM	C	-40	63
26	COMELATERONSTIE	S	-40	63
98	WYN DANIEL SON	S	-40	63
111	SPINSMIT LIAM	W	-40	63
110	CLARKEY MIAGI	S	-40	6
107	AIRWYN JORDIE	W	-40	6
67	METRO MAT	K	-40	63
24	GEARYOUS STUFF	C	-40	63
76	STRENGTH & JOHNER	C	-40	63
108	LION TAMER LACHY	W	-42	48
86	GOLD DIGGER GAVABY	C	-46	45
112	CORPORAL CROWBAR	K	-50	22.5
47	RHINESTONE GRAHAM	C	-50	22.5
79	TRENDSETTER TODD	K	-50	22.5
92	FROGMAN GRANT	K	-50	22.5
100	JOSHIN DA SERGEANT	S	-50	22.5
31	MUSTARD KEEN MATT	K	-50	22.5
30	MANSCAPER NADS	K	-50	22.5
87	CASEYOUS PAUL	C	-50	22.5
51	SIDESHOW SAM (C)	W	-50	22.5
4	ROBBO'S POCKET ROCKET	W	-50	22.5
102	ERICABY ARRIVES	C	-50	22.5
101	DOOKSHRO DANIEL	C	-50	22.5
22	SAVING PRIVATE (C)	K	-50	22.5
42	LONHRO LEBA (C)	C	-50	22.5

*Group 1 Event so multiplier of 3 in play for THC









MICKELSON HAYES STABLE	PTS
WRANGLERS	Tot
CRAIG'S CARNIVAL	-1
WATERTANK MATT	2
ROBBO'S POCKET ROCKET	-50
BIG TOP AL	319
LEADER... Total	270

2. BLACK CAVIAR STABLE	PTS
SHOOTERS	Tot
SMITTYWYN	176
MAJOR MORTAR	-18
WYN DANIEL SON	-40
CDOMLATERONSTIE	-40
HERE EARLY HARRY	-16
Total	62

8. SPICE GIRLS STABLE	PTS
CROCS	Tot
STRENGTH & JOHNER	-40
COPY THAT CONDO	-4
ROGER THAT DIVA	31
BIGWYN NEIL	42
TANGO TOM	-40
Total	-11

9. NICKLAUS SNOWDEN STABLE	PTS
CATTLEDOGS	Tot
CRAIGSY 80s DUDE	-8
CASEYOUS PAUL	-50
ONTREND WES	120
RHINESTONE GRAHAM	-50
WARWICK FARM FELLA	-30
Total	-18

1. WINX STABLE	PTS
KING BROWNS	Tot
TANKRYDER JASE	-28
MUSTARD KEEN MATT	-5
TRENDSETTER TODD	-5
GRUNTAN GROEN	79
METRO MAT	-40
Total	-89

4. DALEY MARTIN STABLE	PTS
CROCS	Tot
MICKABY MCKENNA (C)	-35
NICABY RISING	-32
JOSHABY NEXT	2
GOLD DIGGER GAVABY	-46
Total	-111

3. WOODS WATERHOUSE STABLE	PTS
KING BROWNS	Tot
SAVING PRIVATE (C)	-50
GENERAL BUCKLEYS	69
MANSCAPER NADS	-50
FROGMAN GRANT	-50
CORPORAL CROWBAR	-50
Total	-131

7. NORMAN CUMMINGS STABLE	PTS
SHOOTERS	Tot
BENZABEAR (C)	-30
BARNESY'S BOY DAVE	9
JOSHIN DA SERGEANT	-50
NEXTOFWYN NATH	-28
CLARKEY MIAGI	-40
Total	-139

6. ELS FREEDMAN STABLE	PTS
CATTLEDOGS	Tot
LONHRO LEBA (C)	-50
DOOKSHRO DANIEL	-50
ERICABY ARRIVES	-50
DIVASTATING DAVE	51
GEARYOUS STUFF	-40
Total	-139

10. McILROY WALLER STABLE	PTS
WRANGLERS	Tot
SIDESHOW SAM (C)	-50
HIGHWIRE WILL	-13
LION TAMER LACHY	-42
AIRWYN JORDIE	-40
SPINSMIT LIAM	-40
...WAITERS VESTS Total	-185

BTB19 THC PREMIERSHIP – WEEK 21



The Try Harder Cup (THC) Premiership…
Commenced officially in BTB5. Up until then teams had been split into Southern Division (Sydney Area), Western Division (Dubbo Area) & Northern Division (Tamworth Area). BTB5 saw the official Crocs v Shooters teams events commence.

In BTB10 Anniversary season, the Cattledogs & King Browns were introduced to the BTB Tour. In BTB15, the Wranglers came on board as part of the 15th Anniversary celebrations.

Each season, the skippers of the 5 teams hold an annual Player Draft at the beginning of the season. All touring members for that season are then drafted into a team. This is after the captains are allowed to keep a set number of Marquee Players.

The captains use various indexes such as BTB Player history, MVP results and Club Champion results to assist them in compiling the best team for that coming season.

They must take into consideration their team balance of tipsters (BBBs & Tattoo Trophy events); Punters (POTY) and golfers (MBC) to be the THC Premiers come season end.

Unless you remain on as a marquee selection, each season all players go into a new draft process. Many BTB members having being selected for numerous teams over their BTB careers. It is all about having a bit of fun and banter along the way – and who doesn't like a few bragging rights come season end when you are a part of the best BTB team for that season?

THE TRY HARDER CUP (THC) IS…
Our BTB version of the Ryder Cup teams event. The winning THC team celebrates on our final night of the tour by sitting at the Champion's Table.
Every member of the losing teams must throw in $20 each to pay for the champion's team meal.
It's a little bit of cash pain mixed in with zero bragging rights for those losing teams!
To the winners go the spoils…

BTB TRY HARDER CUP SCOREBOARD…

CROCS	8
SHOOTERS	2
WRANGLERS	2
CATTLE DOGS	1
KING BROWNS	0

BTB19 MVP & CLUB CHAMPION – WEEK 21

#	MVP OVERALL	T	Wk21	R
38	ROGER THAT DIVA	C	617.0	1
81	JOSHABY NEXT	C	549.5	2
98	WYN DANIEL SON	S	515.0	3
29	BARNESY'S BOY DAVE	S	508.0	4
88	COPY THAT CONDO	C	506.0	5
95	WATERTANK MATT	W	497.5	6
86	GOLD DIGGER GAVABY	C	495.0	7
90	TANKRYDER JASE	K	492.0	8
89	HIGHWIRE WILL	W	489.0	9
96	BIGWYN NEIL	C	488.0	10
76	STRENGTH & JOHNER	C	486.0	11
1	CRAIG'S CARNIVAL	W	462.5	12
104	SMITTYWYN	S	460.0	13
107	AIRWYN JORDIE	W	438.0	14
24	GEARYOUS STUFF	C	437.5	15
66	BENZABEAR (C)	S	434.5	16
101	DOOKSHRO DANIEL	C	420.5	17
61	CRAIGSY 80's DUDE	C	417.0	18
78	ONTREND WES	C	406.0	19
4	ROBBO'S POCKET ROCKET	W	395.5	20
97	NEXTOFWYN NATH	S	374.0	21
10	MICKABY MCKENNA (C)	C	358.5	22
91	MAJOR MORTAR	S	347.0	23
67	METRO MAT	K	340.0	24
109	BIG TOP AL	W	339.0	25
42	LONHRO LEBA (C)	C	336.0	26
100	JOSHIN DA SERGEANT	S	334.5	27
47	RHINESTONE GRAHAM	C	334.0	28
110	CLARKEY MIAGI	S	331.0	29
71	TANGO TOM	C	326.0	30
51	SIDESHOW SAM (C)	W	324.5	31
55	DIVASTATING DAVE	C	323.5	32
30	MANSCAPER NADS	K	305.5	33
21	WARWICK FARM FELLA	C	296.5	34
111	SPINSMIT LIAM	W	291.0	35
31	MUSTARD KEEN MATT	K	289.5	36
108	LION TAMER LACHY	W	278.0	37
87	CASEYOUS PAUL	C	275.0	38
102	ERICABY ARRIVES	C	266.5	39
39	GRUNTAN GROEN	K	248.5	40
58	NICABY RISING	C	212.5	41
26	COMELATERONSTIE	S	210.0	42
82	GENERAL BUCKLEYS	K	200.0	43
106	HERE EARLY HARRY	S	200.0	44
92	FROGMAN GRANT	K	188.5	45
79	TRENDSETTER TODD	K	167.0	46
112	CORPORAL CROWBAR	K	139.5	47
22	SAVING PRIVATE (C)	K	89.5	48







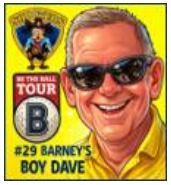







MVP SCORING…

The Most Valuable Player (MVP) scoring consists all points earned across **ALL** competitions throughout the BTB season.

This includes:
ALL Club Champion Points
ALL Tattoo Trophy Event Points

Tattoo Trophy points are scored by number of players taking part & then your ultimate finish in that event. They are Group 3 status (x1 Multiplier.

Example… There are 36 players in AFL Tipping. You finish first you get 36 points, second 35pts, third 34pts right down to last getting 1pt. In short, the more comps you go in, the more points you get, the more chance you have of being crowned MVP for that season!

CLUB CHAMPION SCORING…

To become the Club Champion of the year, it is whoever accumulates the greatest number of points primarily over our foundation or pillar events.

Group 1 Events… (x3 Multiplier)
Mum's Bum Cup
Big Basket Bet (BBBs) Tipping
Punter of the Year (POTY)
Big Marn of the Year (BMOY)

Group 2 Events… (x2 Multiplier)
The DallyMs
Stable Wars
NRL Tipping

Note that… Early in a new season the scores will be the same for MVP & Club Champion, until the Tattoo Trophy events are commenced.

#	CLUB CHAMPION RACE	T	Wk21	R
38	ROGER THAT DIVA	C	375.0	1
81	JOSHABY NEXT	C	357.5	2
61	CRAIGSY 80's DUDE	C	322.0	3
88	COPY THAT CONDO	C	312.0	4
29	BARNESY'S BOY DAVE	S	311.0	5
95	WATERTANK MATT	W	291.5	6
86	GOLD DIGGER GAVABY	C	286.0	7
96	BIGWYN NEIL	C	283.0	8
98	WYN DANIEL SON	S	281.0	9
24	GEARYOUS STUFF	C	279.0	10
76	STRENGTH & JOHNER	C	278.0	11
89	HIGHWIRE WILL	W	278.0	12
104	SMITTYWYN	S	264.0	13
1	CRAIG'S CARNIVAL	W	263.0	14
78	ONTREND WES	C	263.0	15
101	DOOKSHRO DANIEL	C	256.5	16
66	BENZABEAR (C)	S	253.5	17
4	ROBBO'S POCKET ROCKET	W	252.5	18
90	TANKRYDER JASE	K	248.0	19
107	AIRWYN JORDIE	W	247.0	20
97	NEXTOFWYN NATH	S	243.0	21
109	BIG TOP AL	W	242.0	22
55	DIVASTATING DAVE	C	226.0	23
110	CLARKEY MIAGI	S	216.0	24
100	JOSHIN DA SERGEANT	S	201.5	25
39	GRUNTAN GROEN	K	183.0	26
10	MICKABY MCKENNA (C)	C	182.0	27
82	GENERAL BUCKLEYS	K	178.0	28
91	MAJOR MORTAR	S	177.0	29
71	TANGO TOM	C	175.0	30
47	RHINESTONE GRAHAM	C	174.5	31
67	METRO MAT	K	164.0	32
106	HERE EARLY HARRY	S	162.0	33
108	LION TAMER LACHY	W	155.0	34
87	CASEYOUS PAUL	C	150.5	35
42	LONHRO LEBA (C)	C	149.5	36
111	SPINSMIT LIAM	W	140.0	37
30	MANSCAPER NADS	K	137.5	38
26	COMELATERONSTIE	S	135.0	39
21	WARWICK FARM FELLA	C	132.5	40
58	NICABY RISING	C	119.0	41
51	SIDESHOW SAM (C)	W	114.5	42
79	TRENDSETTER TODD	K	103.5	43
31	MUSTARD KEEN MATT	K	94.5	44
102	ERICABY ARRIVES	C	89.5	45
112	CORPORAL CROWBAR	K	77.5	46
92	FROGMAN GRANT	K	53.5	47
22	SAVING PRIVATE (C)	K	50.5	48

BTB19 TATTOO TROPHY – WEEK 21

	BTB19 TATTOO TROPHY SCOREBOARD	T	THE OPEN	AFL TIP	NRL TIP	NRL SC	NRL PL	SCT SYD	SCT MEL	CUP DAY	SC BBL	ACT SYD	MAS GOL	US PGA	TAT TRO
90	TANKRYDER JASE	K	7.0	39	25	24	20	44	43	42.0					244.0
38	ROGER THAT DIVA	C	42.0	28	20	18	15	36	40	43.0					242.0
98	WYN DANIEL SON	S	37.0	12	36	13	20	47	47	22.0					234.0
89	HIGHWIRE WILL	W	7.0	21	11	33	30	45	18	46.0					211.0
51	SIDESHOW SAM (C)	W	16.0	35	15	30	1	42	42	29.0					210.0
86	GOLD DIGGER GAVABY	C	40.0	19	22	15	25	40	22	26.0					209.0
76	STRENGTH & JOHNER	C	22.0	40	41	26	28	17	24	10.0					208.0
95	WATERTANK MATT	W	20.0	26	35	29	27	35	15	19.0					206.0
96	BIGWYN NEIL	C	30.0	29	39	19	5	30	26	27.0					205.0
1	CRAIG'S CARNIVAL	W	18.0	38	37	31	14	10	35	17.0					199.5
29	BARNESY'S BOY DAVE	S	27.0	0.0	38	0	29	34	39	30.0					197.0
104	SMITTYWYN	S	41.0	25	32	27	23	29	17	2.0					196.0
31	MUSTARD KEEN MATT	K	15.0	36	21	32	16	26	16	33.0					195.0
88	COPY THAT CONDO	C	7.0	33	28	10	31	25	46	14.0					194.0
81	JOSHABY NEXT	C	35.0	18	17	9	0	46	27	40.0					192.0
107	AIRWYN JORDIE	W	25.0	7	23	4	0	43	41	48.0					191.0
42	LONHRO LEBA (C)	C	25.0	31	27	12	4	22	29	36.5					186.5
66	BENZABEAR (C)	S	7.0	30	26	21	18	28	19	32.0					181.0
102	ERICABY ARRIVES	C	7.0	22	29	17	7	22	29	44.0					177.0
10	MICKABY MCKENNA (C)	C	7.0	23	30	20	10.5	48	14	24.0					176.5
67	METRO MAT	K	43.0	14	40	0	24	6	4	45.0					176.0
91	MAJOR MORTAR	S	7.0	15	10	8	26	13	44	47.0					170.0
30	MANSCAPER NADS	K	7.0	17	14	35	17	16	23	39.0					168.0
21	WARWICK FARM FELLA	C	0.0	6	6	25	0	41	45	41.0					164.0
101	DOOKSHRO DANIEL	C	32.5	32	33	16	13.5	7	25	5.0					164.0
47	RHINESTONE GRAHAM	C	28.5	34	31	0	0	12	38	16.0					159.5
24	GEARYOUS STUFF	C	32.5	13	16	6	12	33	11.5	35.0					158.5
71	TANGO TOM	C	23.0	27	9	5	8	38	37	4.0					151.0
111	SPINSMIT LIAM	W	14.0	1	34	0	0	37	31	34.0					151.0
4	ROBBO'S POCKET ROCKET	W	25.0	20	5	28	2	39	21	3.0					143.0
78	ONTREND WES	C	20.0	16	24	0	0	18	34	31.0					143.0
92	FROGMAN GRANT	K	7.0	24	19	34	9	11	8	23.0					135.0
100	JOSHIN DA SERGEANT	S	7.0	11	7	22	32	24	5	25.0					133.0
97	NEXTOFWYN NATH	S	20.0	37	18	23	6	8	10	9.0					131.0
87	CASEYOUS PAUL	C	37.0	0.0	0.0	0	0	22	29	36.5					124.5
108	LION TAMER LACHY	W	37.0	3	2	2	0	31	33	15.0					123.0
110	CLARKEY MIAGI	S	7.0	4	3	0	0	27	36	38.0					115.0
55	DIVASTATING DAVE	C	0.0	8	12	7	22	15	13	20.5					97.5
109	BIG TOP AL	W	17.0	5	4	1	0	20	32	18.0					97.0
61	CRAIGSY 80's DUDE	C	32.5	0.0	0.0	0	10.5	32.5	11.5	8.0					95.0
58	NICABY RISING	C	7.0	10	8	14	0	14	20	20.5					93.5
26	COMELATERONSTIE	S	7.0	0.0	0.0	0	0	19	48	1.0					75.0
39	GRUNTAN GROEN	K	32.5	0.0	0.0	0	0	3	2	28.0					65.5
79	TRENDSETTER TODD	K	0.0	9	13	11	20	2	2	6.5					63.5
112	CORPORAL CROWBAR	K	39.0	0.0	0.0	0	0	5	6.5	11.5					62.0
22	SAVING PRIVATE (C)	K	0.0	1	1	3	3	9	9	13.0					39.0
106	HERE EARLY HARRY	S	28.5	0.0	0.0	0	0	1	2	6.5					38.0
82	GENERAL BUCKLEYS	K	0.0	0.0	0.0	0	0	4	6.5	11.5					22.0

BTB19 TATTOO TROPHY EVENT CHAMPIONS...

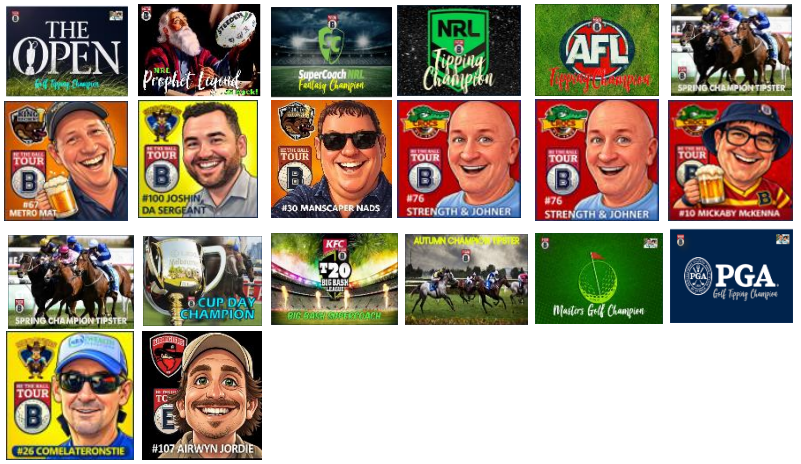

TATTOO TROPHY (TT) EXPLAINED...

The Tattoo Trophy (TT) is an annual group of external contests (some hosted outside the tour but competed for by players within the tour).
It is an individual event, where points accumulated (for where you finish in each comp) throughout the season, decides our champion for that year.

Example... There are 36 players in AFL Tipping. You finish first you get 36 points, second 35pts, third 34pts right down to last getting 1pt.
In short, the more comps you go in, the more points you get, the more chance you have of being crowned MVP for that season.
You win cash prizes for winning individual TT events as well as accrue points towards your THC Premiership team result.

Tattoo Trophy Events include:

NRL Prophet Legend (March)
NRL Tipping (March)
NRL Supercoach (March)
AFL Tipping (March)
The Open Golf (July)
Spring Champion Tipster (SCT) – SYD
Spring Champion Tipster (SCT) – MEL
Cup Day Tipping (November)
Big Bash Supercoach (December)
Autumn Champion Tipster (March)
The Masters Golf (April)
USPGA Major Golf (May)

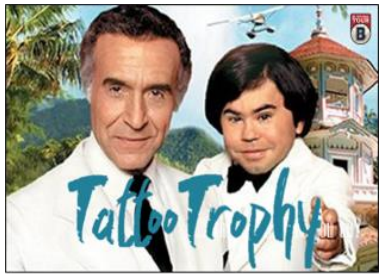

CONGRATULATIONS!

CUP DAY KING – AIRWYN JORDIE

#	MELB CUP DAY	T	TOT	TTP
107	AIRWY N JORDIE	W	337.40	48
91	MAJOR MORTAR	S	118.20	47
89	HIGHWIRE WILL	W	116.10	46
67	METRO MAT	K	71.00	45
102	ERICABY ARRIVES	C	54.30	44
38	ROGER THAT DIVA	C	52.40	43
90	TANKRY DER JASE	K	41.30	42
21	WARWICK FARM FELLA	C	41.20	41
81	JOSHABY NEXT	C	36.90	40
30	MANSCAPER NADS	K	36.00	39
110	CLARKEY MAGI	S	34.80	38
42	LONHRO LEBA (C)	C	32.50	36.5
87	CASEY OUS PAUL	C	32.50	36.5
24	GEARY OUS STUFF	C	32.00	35
111	SPINSMIT LIAM	W	31.70	34
31	MUSTARD KEEN MATT	K	29.70	33
66	BENZABEAR (C)	S	26.80	32
78	ONTREND WES	C	25.70	31
29	BARNESY 'S BOY DAVE	S	24.80	30
51	SIDESHOW SAM (C)	W	24.10	29
39	GRUNTAN GROEN	K	20.70	28
96	BIGWY N NEIL	C	20.40	27
86	GOLD DIGGER GAVABY	C	18.40	26
100	JOSHIN DA SERGEANT	S	17.50	25
10	MICKABY MCKENNA (C)	C	16.30	24
92	FROGMAN GRANT	K	15.30	23
98	WY N DANIEL SON	S	14.40	22
58	NICABY RISING	C	13.80	20.5
55	DIVASTATING DAVE	C	13.80	20.5
95	WATERTANK MATT	W	13.70	19
109	BIG TOP AL	W	13.60	18
1	CRAIG'S CARNIVAL	W	13.40	17
47	RHINESTONE GRAHAM	C	12.80	16
108	LION TAMER LACHY	W	12.10	15
88	COPY THAT CONDO	C	12.00	14
22	SAVING PRIVATE (C)	K	11.20	13
82	GENERAL BUCKLEY S	K	10.40	11.5
112	CORPORAL CROWBAR	K	10.40	11.5
76	STRENGTH & JOHNER	C	10.30	10
97	NEXTOFWY N NATH	S	10.00	9
61	CRAIGSY 80's DUDE	C	9.70	8
79	TRENDSETTER TODD	K	9.20	6.5
106	HERE EARLY HARRY	S	9.20	6.5
101	DOOKSHRO DANIEL	C	8.00	5
71	TANGO TOM	C	7.30	4
4	ROBBO'S POCKET ROCKET	W	5.70	3
104	SMITTY WY N	S	4.70	2
26	COMELATERONSTIE	S	3.60	1



CUP DAY KING

2009 BTB1	#1 Craig's Carnival
2010 BTB2	#6 Think Big Tommy
2011 BTB3	Not Contested
2012 BTB4	Not Contested
2013 BTB5	Not Contested
2014 BTB6	Not Contested
2015 BTB7	Not Contested
2016 BTB8	Not Contested
2017 BTB9	Not Contested
2018 BTB10	# 30 Manscaper Nads
2019 BTB11	Not Contested
2020 BTB12	#51 Sideshow Sam
2021 BTB13	#38 Roger That Diva
2022 BTB14	#89 Highwire Will
2023 BTB15	#89 Highwire Will
2024 BTB16	#42 Lonhro Leba
2025 BTB17	#88 Copy That Condo
2026 BTB18	#107 Airwyn Jordie

AN EASY AIRWYN TO JORDIE ON CUP DAY!

Airwyn Jordie took out his first major Tattoo Trophy gong in the BTB19 Cup Day King event. In just his second season, the Wrangler streeted the field when he was the only player to tip $11 a place shot (Zahdann) . He coupled that up with the winner Point Of Law and the ensuing 152points put an 'all she wrote' exclamation mark on proceedings. Great work Jordie!

Airwyn also managed the quinella and exacta in the following race, but so did quite a few. Major Mortar was the only one to snag up to the trifecta level, taking him to second overall and a podium finish for the Shooter. Nice work indeed.

Highwire Will, so often a player on this day, grabbed third spot as the top three distanced themselves from the chasing pack. He's now had two wins & two placings in the Cup Day King event over the last 5 years. Must be his time of the year.

The Cattledogs grabbed team honours over the King Browns with a gap to the rest.









CATTLE DOGS

C	274
K	253
W	229
S	213
C	209

CONGRATULATIONS!

SCT MELBOURNE – COMELATERONSTIE

#	SCT - MEL	T	TOTAL	THC
26	COMELATERONSTIE	S	439.40	48
98	WYN DANIEL SON	S	237.41	47
88	COPY THAT CONDO	C	196.46	46
21	WARWICK FARM FELLA	C	189.40	45
91	MAJOR MORTAR	S	182.81	44
90	TANKRYDER JASE	K	182.06	43
51	SIDESHOW SAM (C)	W	177.96	42
107	AIRWYN JORDIE	W	176.21	41
38	ROGER THAT DIVA	C	168.26	40
29	BARNESY'S BOY DAVE	S	147.31	39
47	RHINESTONE GRAHAM	C	145.31	38
71	TANGO TOM	C	143.40	37
110	CLARKEY MIAGI	S	141.91	36
1	CRAIG'S CARNIVAL	W	138.41	35
78	ONTREND WES	C	134.21	34
108	LION TAMER LACHY	W	127.61	33
109	BIG TOP AL	W	122.46	32
111	SPINSMIT LIAM	W	119.85	31
42	LONHRO LEBA (C)	C	114.61	29
87	CASEYOUS PAUL	C	114.61	29
102	ERICABY ARRIVES	C	114.61	29
81	JOSHABY NEXT	C	112.75	27
96	BIGWYN NEIL	C	111.26	26
101	DOOKSHRO DANIEL	C	102.01	25
76	STRENGTH & JOHNER	C	101.56	24
30	MANSCAPER NADS	K	98.26	23
86	GOLD DIGGER GAVABY	C	89.95	22
4	ROBBO'S POCKET ROCKET	W	86.80	21
58	NICABY RISING	C	84.26	20
66	BENZABEAR (C)	S	82.36	19
89	HIGHWIRE WILL	W	80.16	18
104	SMITTYWYN	S	76.21	17
31	MUSTARD KEEN MATT	K	75.86	16
95	WATERTANK MATT	W	73.66	15
10	MICKABY MCKENNA (C)	C	69.46	14
55	DIVASTATING DAVE	C	68.86	13
24	GEARYOUS STUFF	C	65.76	11.5
61	CRAIGSY 80's DUDE	C	65.76	11.5
97	NEXTOFWYN NATH	S	64.96	10
22	SAVING PRIVATE (C)	K	62.20	9
92	FROGMAN GRANT	K	48.30	8
82	GENERAL BUCKLEYS	K	43.86	6.5
112	CORPORAL CROWBAR	K	43.86	6.5
100	JOSHIN DA SERGEANT	S	39.61	5
67	METRO MAT	K	23.00	4
39	GRUNTAN GROEN	K	22.70	2
79	TRENDSETTER TODD	K	22.70	2
106	HERE EARLY HARRY	S	22.70	2



Spring Champion Tipster
MELBOURNE

2013 BTB5	Not Contested
2014 BTB6	#30 Manscaper Nads
2015 BTB7	#31 Mustard Keen Matt
2016 BTB8	#31 Mustard Keen Matt
2017 BTB9	Not Contested
2018 BTB10	#76 Strength & Johner
2019 BTB11	#76 Strength & Johner
2020 BTB12	#71 Tango Tom
2021 BTB13	#76 Strength & Johner
2022 BTB14	#10 Mickaby McKenna
2023 BTB15	#79 Trendsetter Todd
2024 BTB16	#97 Nextofwyn Nath
2025 BTB17	#10 Mickaby McKenna
2026 BTB18	#51 Sideshow Sam
2027 BTB19	#26 Comelateronstie

RONNIE COMES HARD & FAST AT BOTH ENDS!

Comelateronstie took the lead early in week two of this annual event, scorching ahead with a score of over 200 points in a daring ride that smacked of 'catch me if you can' tactics.

Week three saw him slow the pace of the field down, in a stop start affair, with the entire field cluttered up and a chance heading into the final week of Spring Champion Tipster competition for the BTB19 season.

Many wondered whether Ronnie had run his race and if he was out of gas, but the long time BTB member was just foxing and when push came to shove down the long BTB Tattoo Trophy straight, Ronnie proved he was the best. Flying home with another 200 plus points round, Comelateronstie finished panels in front to claim the title. Top stuff that!

Wyn Daniel Son finished second – a huge spring racing carnival for him – as he did the same in the Sydney edition. Copy That Condo rounded out the trifecta with the Wranglers best team.









W	268
S	267
C	265
C	256
K	120

BTB19 SCT – MELBOURNE - FINAL









#	SCT - MEL	T	SW1	SW2	SW3	SW4	TOTAL	THC
26	COMELATERONSTIE	S	15.90	213.75	6.45	203.30	439.40	48
98	WYN DANIEL SON	S	17.16	95.30	93.50	31.45	237.41	47
88	COPY THAT CONDO	C	25.01	52.70	84.35	34.40	196.46	46
21	WARWICK FARM FELLA	C	140.65	0.00	15.80	32.95	189.40	45
91	MAJOR MORTAR	S	21.96	57.35	65.95	37.55	182.81	44
90	TANKRYDER JASE	K	58.06	18.90	81.80	23.30	182.06	43
51	SIDESHOW SAM (C)	W	117.86	34.10	10.30	15.70	177.96	42
107	AIRWYN JORDIE	W	18.61	24.10	7.65	125.85	176.21	41
38	ROGER THAT DIVA	C	24.11	40.55	81.90	21.70	168.26	40
29	BARNESY'S BOY DAVE	S	36.66	8.70	92.30	9.65	147.31	39
47	RHINESTONE GRAHAM	C	20.46	9.30	92.30	23.25	145.31	38
71	TANGO TOM	C	19.10	97.10	13.30	13.90	143.40	37
110	CLARKEY MIAGI	S	71.91	12.50	8.85	48.65	141.91	36
1	CRAIG'S CARNIVAL	W	19.71	12.10	15.70	90.90	138.41	35
78	ONTREND WES	C	18.66	86.10	8.55	20.90	134.21	34
108	LION TAMER LACHY	W	63.76	34.60	23.05	6.20	127.61	33
109	BIG TOP AL	W	42.46	16.00	43.70	20.30	122.46	32
111	SPINSMIT LIAM	W	15.20	15.80	79.35	9.50	119.85	31
42	LONHRO LEBA (C)	C	24.06	41.70	24.50	24.35	114.61	29
87	CASEYOUS PAUL	C	24.06	41.70	24.50	24.35	114.61	29
102	ERICABY ARRIVES	C	24.06	41.70	24.50	24.35	114.61	29
81	JOSHABY NEXT	C	35.95	2.60	6.30	67.90	112.75	27
96	BIGWYN NEIL	C	27.01	25.70	14.70	43.85	111.26	26
101	DOOKSHRO DANIEL	C	12.91	39.60	33.10	16.40	102.01	25
76	STRENGTH & JOHNER	C	21.96	5.90	13.70	60.00	101.56	24
30	MANSCAPER NADS	K	9.66	14.70	48.00	25.90	98.26	23
86	GOLD DIGGER GAVABY	C	29.95	13.40	19.15	27.45	89.95	22
4	ROBBO'S POCKET ROCKET	W	15.70	38.60	19.25	13.25	86.80	21
58	NICABY RISING	C	11.16	25.00	30.95	17.15	84.26	20
66	BENZABEAR (C)	S	11.26	4.60	20.35	46.15	82.36	19
89	HIGHWIRE WILL	W	25.91	14.40	17.80	22.05	80.16	18
104	SMITTYWYN	S	19.71	11.70	39.75	5.05	76.21	17
31	MUSTARD KEEN MATT	K	21.66	21.70	19.25	13.25	75.86	16
95	WATERTANK MATT	W	11.06	12.10	33.60	16.90	73.66	15
10	MICKABY MCKENNA (C)	C	17.46	3.90	6.30	41.80	69.46	14
55	DIVASTATING DAVE	C	18.16	8.00	13.55	29.15	68.86	13
24	GEARYOUS STUFF	C	11.51	7.30	8.55	38.40	65.76	11.5
61	CRAIGSY 80's DUDE	C	11.51	7.30	8.55	38.40	65.76	11.5
97	NEXTOFWYN NATH	S	15.46	13.60	35.90	0.00	64.96	10
22	SAVING PRIVATE (C)	K	22.50	9.80	17.30	12.60	62.20	9
92	FROGMAN GRANT	K	0.00	16.90	25.40	6.00	48.30	8
82	GENERAL BUCKLEYS	K	12.81	25.20	5.85	0.00	43.86	6.5
112	CORPORAL CROWBAR	K	12.81	25.20	5.85	0.00	43.86	6.5
100	JOSHIN DA SERGEANT	S	6.26	4.90	16.05	12.40	39.61	5
67	METRO MAT	K	4.45	7.75	7.00	3.80	23.00	4
39	GRUNTAN GROEN	K	0.00	8.10	6.20	8.40	22.70	2
79	TRENDSETTER TODD	K	0.00	8.10	6.20	8.40	22.70	2
106	HERE EARLY HARRY	S	0.00	8.10	6.20	8.40	22.70	2

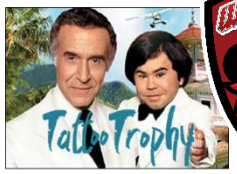



W	268
S	267
C	265
C	256
K	120

RONNIE TROTS IN!

It was an open race coming into the final Saturday of the Spring Champion Tipster in Melbourne, but the leader Comelateronstie shut the door early, careering away to an emphatic win under pressure. Super effort!

Wyn Daniel Son had a great SCT across both states this season. He finished second overall. Well done.

Copy That Condo nabbed third place, in front of Warwick Farm Fella had a duck egg in week two. He finished hard though.

Spring Champion Tipster
MELBOURNE

2013 BTB5	Not Contested
2014 BTB6	#30 Manscaper Nads
2015 BTB7	#31 Mustard Keen Matt
2016 BTB8	#31 Mustard Keen Matt
2017 BTB9	Not Contested
2018 BTB10	#76 Strength & Johner
2019 BTB11	#76 Strength & Johner
2020 BTB12	#71 Tango Tom
2021 BTB13	#76 Strength & Johner
2022 BTB14	#10 Mickaby McKenna
2023 BTB15	#79 Trendsetter Todd
2024 BTB16	#97 Nextofwyn Nath
2025 BTB17	#10 Mickaby McKenna
2026 BTB18	#51 Sideshow Sam
2027 BTB19	#26 Comelateronstie

CONGRATULATIONS!

SCT SYDNEY – MICKABY MCKENNA

#	SCT - SYD	T	TOTAL	THC
10	MICKABY MCKENNA (C)	C	400.28	48
98	WYN DANIEL SON	S	319.23	47
81	JOSHABY NEXT	C	274.92	46
89	HIGHWIRE WILL	W	261.43	45
90	TANKRYDER JASE	K	244.12	44
107	AIRWYN JORDIE	W	227.98	43
51	SIDESHOW SAM (C)	W	208.41	42
21	WARWICK FARM FELLA	C	201.66	41
86	GOLD DIGGER GAVABY	C	168.86	40
4	ROBBO'S POCKET ROCKET	W	160.46	39
71	TANGO TOM	C	151.15	38
111	SPINSMIT LIAM	W	149.88	37
38	ROGER THAT DIVA	C	146.75	36
95	WATERTANK MATT	W	144.62	35
29	BARNESY'S BOY DAVE	S	144.07	34
24	GEARYOUS STUFF	C	141.97	32.5
61	CRAIGSY 80's DUDE	C	141.97	32.5
108	LION TAMER LACHY	W	141.22	31
96	BIGWYN NEIL	C	131.13	30
104	SMITTYWYN	S	130.43	29
66	BENZABEAR (C)	S	129.36	28
110	CLARKEY MIAGI	S	127.32	27
31	MUSTARD KEEN MATT	K	117.21	26
88	COPY THAT CONDO	C	112.59	25
100	JOSHIN DA SERGEANT	S	111.11	24
42	LONHRO LEBA (C)	C	107.27	22
87	CASEYOUS PAUL	C	107.27	22
102	ERICABY ARRIVES	C	107.27	22
109	BIG TOP AL	W	100.85	20
26	COMELATERONSTIE	S	86.30	19
78	ONTREND WES	C	83.97	18
76	STRENGTH & JOHNER	C	81.73	17
30	MANSCAPER NADS	K	81.26	16
55	DIVASTATING DAVE	C	76.08	15
58	NICABY RISING	C	69.85	14
91	MAJOR MORTAR	S	69.16	13
47	RHINESTONE GRAHAM	C	69.11	12
92	FROGMAN GRANT	K	68.55	11
1	CRAIG'S CARNIVAL	W	66.97	10
22	SAVING PRIVATE (C)	K	62.36	9
97	NEXTOFWYN NATH	S	58.56	8
101	DOOKSHRO DANIEL	C	56.81	7
67	METRO MAT	K	47.65	6
112	CORPORAL CROWBAR	K	46.96	5
82	GENERAL BUCKLEYS	K	42.00	4
39	GRUNTAN GROEN	K	32.70	3
79	TRENDSETTER TODD	K	32.70	2
106	HERE EARLY HARRY	S	31.35	1



Spring Champion Tipster
SYDNEY

2013 BTB5	Not Contested
2014 BTB6	Not Contested
2015 BTB7	Not Contested
2016 BTB8	Not Contested
2017 BTB9	Not Contested
2018 BTB10	Not Contested
2019 BTB11	Not Contested
2020 BTB12	Not Contested
2021 BTB13	Not Contested
2022 BTB14	#29 Barnesy's Boy Dave
	#88 Copy That Condo (Supercoach)
2023 BTB15	#22 Saving Private
2024 BTB16	#38 Roger That Diva
2025 BTB17	#66 Benzabear
2026 BTB18	#42 Lonhro Leba
2027 BTB19	#10 Mickaby McKenna

MICKABY MAULS 'EM!

The first fortnight signalled the beginning of the end for all chasers when Mickaby McKenna sprung the gates and left nought but a cloud of dust to chase in the Tattoo Trophy Spring Champion Tipster Sydney event.

Topping 200 points in week one, and over 100 points in week two, it was always likely to be whether he could hold on to the post.

Wyn Daniel Son polled podium points in three of the four weeks and chased hard into second spot but could not quite muster the points needed to force a photo finish. Great job though.

Joshaby Next – having quite the tipping season it must be said – was the mid race flyer down the outside. Had he have picked the same BBBs and SCT picks, well… it may have been his head in the frame instead of his sire's.

Teams wise the Wranglers finished strong to just edge the Crocs. There was a gap back to the Shooters & Cattledogs who raced valiantly but couldn't quite get into top gear. The King Browns spluttered as a unit but strong individual efforts with Tankryder Jase in particular flying the flag.









W	302
C	294
S	230
C	224
K	126

BTB19 SPRING CHAMPION TIPSTER - SYD









#	SCT - SYD	T	SW1	SW2	SW3	SW4	TOTAL	THC
10	MICKABY MCKENNA (C)	C	239.77	119.84	12.20	28.47	400.28	48
98	WYN DANIEL SON	S	66.76	114.60	16.00	121.87	319.23	47
81	JOSHABY NEXT	C	19.42	119.84	108.50	27.16	274.92	46
89	HIGHWIRE WILL	W	12.02	26.44	66.00	156.97	261.43	45
90	TANKRYDER JASE	K	63.02	70.04	35.30	75.76	244.12	44
107	AIRWYN JORDIE	W	13.22	29.10	105.10	80.56	227.98	43
51	SIDESHOW SAM (C)	W	33.45	20.90	65.80	88.26	208.41	42
21	WARWICK FARM FELLA	C	5.90	138.60	8.20	48.96	201.66	41
86	GOLD DIGGER GAVABY	C	42.96	46.44	14.40	65.06	168.86	40
4	ROBBO'S POCKET ROCKET	W	27.60	39.10	48.20	45.56	160.46	39
71	TANGO TOM	C	13.40	39.80	17.50	80.45	151.15	38
111	SPINSMIT LIAM	W	42.91	19.10	4.20	83.67	149.88	37
38	ROGER THAT DIVA	C	59.96	17.54	21.30	47.95	146.75	36
95	WATERTANK MATT	W	52.87	12.84	39.30	39.61	144.62	35
29	BARNESY'S BOY DAVE	S	27.21	48.84	30.20	37.82	144.07	34
24	GEARYOUS STUFF	C	44.72	27.64	51.00	18.61	141.97	32.5
61	CRAIGSY 80's DUDE	C	44.72	27.64	51.00	18.61	141.97	32.5
108	LION TAMER LACHY	W	31.31	10.80	21.60	77.51	141.22	31
96	BIGWYN NEIL	C	12.17	7.94	27.10	83.92	131.13	30
104	SMITTYWYN	S	49.22	53.24	15.80	12.17	130.43	29
66	BENZABEAR (C)	S	7.30	31.64	24.10	66.32	129.36	28
110	CLARKEY MIAGI	S	20.21	8.30	17.00	81.81	127.32	27
31	MUSTARD KEEN MATT	K	21.90	16.84	40.30	38.17	117.21	26
88	COPY THAT CONDO	C	26.35	23.64	21.60	41.00	112.59	25
100	JOSHIN DA SERGEANT	S	23.06	45.70	34.60	7.75	111.11	24
42	LONHRO LEBA (C)	C	57.92	7.64	17.60	24.11	107.27	22
87	CASEYOUS PAUL	C	57.92	7.64	17.60	24.11	107.27	22
102	ERICABY ARRIVES	C	57.92	7.64	17.60	24.11	107.27	22
109	BIG TOP AL	W	25.25	10.80	17.30	47.50	100.85	20
26	COMELATERONSTIE	S	64.50	5.10	10.50	6.20	86.30	19
78	ONTREND WES	C	21.17	24.84	20.90	17.06	83.97	18
76	STRENGTH & JOHNER	C	24.02	12.74	19.60	25.37	81.73	17
30	MANSCAPER NADS	K	50.56	23.40	0.00	7.30	81.26	16
55	DIVASTATING DAVE	C	15.17	14.54	26.10	20.27	76.08	15
58	NICABY RISING	C	21.90	5.10	29.00	13.85	69.85	14
91	MAJOR MORTAR	S	13.32	31.24	18.40	6.20	69.16	13
47	RHINESTONE GRAHAM	C	10.35	22.84	11.90	24.02	69.11	12
92	FROGMAN GRANT	K	14.20	10.10	33.80	10.45	68.55	11
1	CRAIG'S CARNIVAL	W	27.50	14.40	9.40	15.67	66.97	10
22	SAVING PRIVATE (C)	K	21.90	5.10	14.00	21.36	62.36	9
97	NEXTOFWYN NATH	S	14.70	16.84	10.50	16.52	58.56	8
101	DOOKSHRO DANIEL	C	29.10	6.50	2.70	18.51	56.81	7
67	METRO MAT	K	1.65	1.50	7.50	37.00	47.65	6
112	CORPORAL CROWBAR	K	16.22	9.34	6.80	14.60	46.96	5
82	GENERAL BUCKLEYS	K	20.60	0.00	6.80	14.60	42.00	4
39	GRUNTAN GROEN	K	9.15	8.30	8.10	7.15	32.70	3
79	TRENDSETTER TODD	K	9.15	8.30	8.10	7.15	32.70	2
106	HERE EARLY HARRY	S	7.80	8.30	8.10	7.15	31.35	1



W	302
C	294
S	230
C	224
K	126

MICKABY MAULS FIELD!

It was a contest won in the first 2 weeks, with Mickaby McKenna holding on in the final two for a well-earned victory.

Week 4 saw a huge charge from Highwire Will, Wynd Daniel Son – a worthy runner up in the event – and Sideshow Sam. All to no avail as the margin Mickaby held was simply too large in the end.

From a teams' perspective, the Wranglers finished strong to just nudge the Crocs in a ladder dominated by there colours.

Spring Champion Tipster

SYDNEY

2013 BTB5	Not Contested
2014 BTB6	Not Contested
2015 BTB7	Not Contested
2016 BTB8	Not Contested
2017 BTB9	Not Contested
2018 BTB10	Not Contested
2019 BTB11	Not Contested
2020 BTB12	Not Contested
2021 BTB13	Not Contested
2022 BTB14	#29 Barnesy's Boy Dave
	#88 Copy That Condo (Supercoach)
2023 BTB15	#22 Saving Private
2024 BTB16	#38 Roger That Diva
2025 BTB17	#66 Benzabear
2026 BTB18	#42 Lonhro Leba
2027 BTB19	#10 Mickaby McKenna

JOSHIN DA SERGEANT – NRL PROPHET LEGEND!

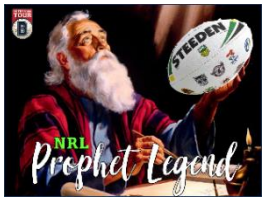









BTB19 NRL PROPHET LEGEND		T	Pts	THC
100	JOSHIN DA SERGEANT	S	71	32
88	COPY THAT CONDO	C	67	31
89	HIGHWIRE WILL	W	64	30
29	BARNESY'S BOY DAVE	S	61	29
76	STRENGTH & JOHNER	C	53.5	28
95	WATERTANK MATT	W	51.5	27
91	MAJOR MORTAR	S	51	26
86	GOLD DIGGER GAVABY	C	49.5	25
67	METRO MAT	K	49	24
104	SMITTYWYN	S	47	23
55	DIVASTATING DAVE	C	46.5	22
79	TRENDSETTER TODD	K	44	20
90	TANKRYDER JASE	K	44	20
98	WYN DANIEL SON	S	44	20
66	BENZABEAR (C)	S	40	18
30	MANSCAPER NADS	K	38.5	17
31	MUSTARD KEEN MATT	K	38	16
38	ROGER THAT DIVA	C	36.5	15
1	CRAIG'S CARNIVAL	W	36	13.5
101	DOOKSHRO DANIEL	C	36	13.5
24	GEARYOUS STUFF	C	34	12
10	MICKABY MCKENNA (C)	C	32	10.5
61	CRAIGSY 80's DUDE	C	32	10.5
92	FROGMAN GRANT	K	31.5	9
71	TANGO TOM	C	28.5	8
102	ERICABY ARRIVES	C	26	7
97	NEXTOFWYN NATH	S	24	6
96	BIGWYN NEIL	C	22	5
42	LONHRO LEBA (C)	C	21	4
22	SAVING PRIVATE (C)	K	20	3
4	ROBBO'S POCKET ROCKET	W	19	2
51	SIDESHOW SAM (C)	W	16	1

JOSH IS DA BOSS!

It was a tight run thing, but Joshin Da Sergeant is crowned our BTB19 NRL Propher Legend after the Roosters got home in the Grand Final on Sunday. He was also the only player with Tedesco as Churchill Medal winner. Super effort that!

Only 3 players picked up the maximum 20pts on offer for picking the premiers. Copy That Condo was one of them, slipping into second spot overall. Nice job Condo.

Barnesy's Boy Dave also selected the Roosters to win the comp, but his gain was not quite enough to snare third spot, with Highwire Will's overall season effort just a little bit sharper.

The big killers for most prophets this year were the Broncos & Storm missing out on the finals. Cleary's injury ruining the Panthers (and himself for Churchill Medallist aspirations) & the emergence of the Knights as a serious premiership force after taking home the wooden spoon last year.

Eleven pundits had the Dragons correctly winning the spoon (10pts). Only 3 managed Ethan Sanders as Rookie of the Year. Nobody got Coach of the Year with Andrew Webster.

Teams wise the Shooters dominated from the Crocs. In the end though, Joshin Da Sergeant is the deserved winner of being the best crystal ball fondler of the NRL 2026 season!

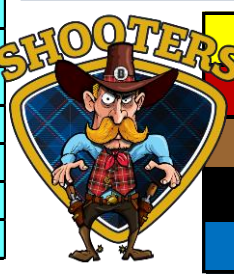

S	154
C	123
K	109
W	74
C	69

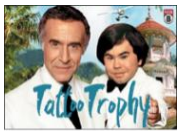





NRL Prophet Legend

2013 BTB5	Not Contested
2014 BTB6	Not Contested
2015 BTB7	Not Contested
2016 BTB8	Not Contested
2017 BTB9	Not Contested
2018 BTB10	Not Contested
2019 BTB11	Not Contested
2020 BTB12	Not Contested
2021 BTB13	Not Contested
2022 BTB14	Not Contested
2022 BTB15	#66 Benzabear
2023 BTB16	#58 Nicaby Rising
	#79 Trendsetter Todd
2024 BTB17	#91 Major Mortar
2025 BTB18	#24 Gearyous Stuff
2026 BTB19	#100 Joshin Da Sergeant

BTB19 NRL TIP / NRL S'COACH / AFL TIP





NRL TIPPING - FINAL		T	WK	ALL	TTP
76	STRENGTH & JOHNER	C	5	158	82
67	METRO MAT	K	6	155	80
96	BIGWYN NEIL	C	10	151	78
29	BARNESY'S BOY DAVE	S	5	151	76
1	CRAIG'S CARNIVAL	W	5	147	74
98	WYN DANIEL SON	S	4	146	72
95	WATERTANK MATT	W	5	146	70
111	SPINSMIT LIAM	W	12	145	68
101	DOOKSHRO DANIEL	C	6	145	66
104	SMITTYWYN	S	10	144	64
47	RHINESTONE GRAHAM	C	4	143	62
10	MICKABY MCKENNA (C)	C	10	142	60
102	ERICABY ARRIVES	C	5	142	58
88	COPY THAT CONDO	C	5	142	56
42	LONHRO LEBA (C)	C	5	141	54
66	BENZABEAR (C)	S	5	140	52
90	TANKRYDER JASE	K	6	138	50
78	ONTREND WES	C	6	138	48
107	AIRWYN JORDY	W	5	137	46
91	GOLD DIGGER GAVABY	C	5	136	44
31	MUSTARD KEEN MATT	K	6	136	42
38	ROGER THAT DIVA	C	4	136	40
92	FROGMAN GRANT	K	8	135	38
97	NEXTOFWYN NATH	S	5	134	36
81	JOSHABY NEXT	C	10	134	34
24	GEARYOUS STUFF	C	10	133	32
51	SIDESHOW SAM (C)	W	4	131	30
30	MANSCAPER NADS	K	5	131	28
79	TRENDSETTER TODD	K	5	131	26
55	DIVASTATING DAVE	C	6	130	24
89	HIGHWIRE WILL	W	3	126	22
91	MAJOR MORTAR	S	4	126	20
71	TANGO TOM	C	5	121	18
58	NICABY RISING	C	4	120	16
100	JOSHIN DA SERGEANT	S	3	118	14
21	WARWICK FARM FELLA	C	4	116	12
4	ROBBO'S POCKET ROCKET	W	4	113	10
109	BIG TOP AL	W	4	111	8
110	CLARKEY MIAGI	S	14	110	6
108	LION TAMER LACHY	W	4	107	4
22	SAVING PRIVATE (C)	K	4	100	2

*Group 2 Event so multiplier of 2 in play for THC

NRL S'COACH - FINAL		T	WK	ALL	TTP
30	MANSCAPER NADS	K	1,334	35,787	35
92	FROGMAN GRANT	K	1,265	35,310	34
89	HIGHWIRE WILL	W	1,345	34,913	33
31	MUSTARD KEEN MATT	K	1,343	34,731	32
1	CRAIG'S CARNIVAL	W	1,201	34,688	31
51	SIDESHOW SAM (C)	W	1,165	34,190	30
95	WATERTANK MATT	W	1,060	34,151	29
4	ROBBO'S POCKET ROCKET	W	1,116	34,148	28
104	SMITTYWYN	S	1,181	34,067	27
76	STRENGTH & JOHNER	C	1,188	33,785	26
21	WARWICK FARM FELLA	C	1,292	33,749	25
90	TANKRYDER JASE	K	1,120	33,594	24
97	NEXTOFWYN NATH	S	1,050	33,377	23
100	JOSHIN DA SERGEANT	S	1,146	32,229	22
66	BENZABEAR (C)	S	1,104	31,014	21
10	MICKABY MCKENNA (C)	C	1,084	30,815	20
96	BIGWYN NEIL	C	972	30,462	19
38	ROGER THAT DIVA	C	1,434	30,385	18
102	ERICABY ARRIVES	C	1,093	29,909	17
101	DOOKSHRO DANIEL	C	1,014	29,097	16
91	GOLD DIGGER GAVABY	C	843	29,090	15
58	NICABY RISING	C	1,234	28,937	14
98	WYN DANIEL SON	S	1,119	28,700	13
42	LONHRO LEBA (C)	C	886	28,075	12
79	TRENDSETTER TODD	K	1,078	28,067	11
88	COPY THAT CONDO	C	1,168	28,042	10
81	JOSHABY NEXT	C	888	26,644	9
91	MAJOR MORTAR	S	1,214	26,457	8
55	DIVASTATING DAVE	C	1,063	25,863	7
24	GEARYOUS STUFF	C	947	25,719	6
71	TANGO TOM	C	989	25,284	5
107	AIRWYN JORDIE	W	1,263	23,063	4
22	SAVING PRIVATE (C)	K	777	21,861	3
108	LION TAMER LACHY	W	1,266	12,534	2
109	BIG TOP AL	W	1,285	11,780	1

AFL TIPPING -FINAL		T	WK	ALL	TTP
76	STRENGTH & JOHNER	C	6	180	40
90	TANKRYDER JASE	K	5	179	39
1	CRAIG'S CARNIVAL	W	5	178	38
97	NEXTOFWYN NATH	S	6	177	37
31	MUSTARD KEEN MATT	K	5	176	36
51	SIDESHOW SAM (C)	W	6	176	35
47	RHINESTONE GRAHAM	C	5	175	34
88	COPY THAT CONDO	C	6	175	33
101	DOOKSHRO DANIEL	C	6	174	32
42	LONHRO LEBA (C)	C	6	174	31
66	BENZABEAR (C)	S	4	174	30
96	BIGWYN NEIL	C	6	173	29
38	ROGER THAT DIVA	C	5	173	28
71	TANGO TOM	C	6	172	27
95	WATERTANK MATT	W	5	171	26
104	SMITTYWYN	S	6	171	25
92	FROGMAN GRANT	K	6	169	24
10	MICKABY MCKENNA (C)	C	4	169	23
102	ERICABY ARRIVES	C	12	169	22
89	HIGHWIRE WILL	W	6	163	21
4	ROBBO'S POCKET ROCKET	W	7	163	20
91	GOLD DIGGER GAVABY	C	8	162	19
81	JOSHABY NEXT	C	12	161	18
30	MANSCAPER NADS	K	5	161	17
78	ONTREND WES	C	6	160	16
91	MAJOR MORTAR	S	5	156	15
67	METRO MAT	K	5	155	14
24	GEARYOUS STUFF	C	6	155	13
98	WYN DANIEL SON	S	4	152	12
100	JOSHIN DA SERGEANT	S	5	151	11
58	NICABY RISING	C	10	150	10
79	TRENDSETTER TODD	K	5	148	9
55	DIVASTATING DAVE	C	6	148	8
107	AIRWYN JORDIE	W	6	133	7
21	WARWICK FARM FELLA	C	2	124	6
109	BIG TOP AL	W	7	123	5
110	CLARKEY MIAGI	S	5	121	4
108	LION TAMER LACHY	W	7	120	3
111	SPINSMIT LIAM	W	6	106	2
22	SAVING PRIVATE (C)	K	5	106	1

NRL TIP	
C	428
S	340
W	332
C	308
K	266

NRL SC	
W	158
K	139
C	136
S	114
C	83

AFL TIP	
C	227
C	162
W	157
K	140
S	134

BTB19 COMPS NEVER TOO LATE TO ENTER...

NRL TIP
TIPS.COM
League Code...
858842

NRL S'COACH
SUPERCOACH.COM.AU
League Code...
944664

AFL TIP
TIPS.COM
League Code...
415631

STRENGTH & JOHNER NRL TIPPING CHAMPION!









NRL TIPPING - FINAL		T	WK	ALL	TTP
76	STRENGTH & JOHNER	C	5	158	82
67	METRO MAT	K	6	155	80
96	BIGWYN NEIL	C	10	151	78
29	BARNESY'S BOY DAVE	S	5	151	76
1	CRAIG'S CARNIVAL	W	5	147	74
98	WYN DANIEL SON	S	4	146	72
95	WATERTANK MATT	W	5	146	70
111	SPINSMIT LIAM	W	12	145	68
101	DOOKSHRO DANIEL	C	6	145	66
104	SMITTYWYN	S	10	144	64
47	RHINESTONE GRAHAM	C	4	143	62
10	MICKABY MCKENNA (C)	C	10	142	60
102	ERICABY ARRIVES	C	5	142	58
88	COPY THAT CONDO	C	5	142	56
42	LONHRO LEBA (C)	C	5	141	54
66	BENZABEAR (C)	S	5	140	52
90	TANKRYDER JASE	K	6	138	50
78	ONTREND WES	C	6	138	48
107	AIRWYN JORDY	W	5	137	46
91	GOLD DIGGER GAVABY	C	5	136	44
31	MUSTARD KEEN MATT	K	6	136	42
38	ROGER THAT DIVA	C	4	136	40
92	FROGMAN GRANT	K	8	135	38
97	NEXTOFWYN NATH	S	5	134	36
81	JOSHABY NEXT	C	10	134	34
24	GEARYOUS STUFF	C	10	133	32
51	SIDESHOW SAM (C)	W	4	131	30
30	MANSCAPER NADS	K	5	131	28
79	TRENDSETTER TODD	K	5	131	26
55	DIVASTATING DAVE	C	6	130	24
89	HIGHWIRE WILL	W	3	126	22
91	MAJOR MORTAR	S	4	126	20
71	TANGO TOM	C	5	121	18
58	NICABY RISING	C	4	120	16
100	JOSHIN DA SERGEANT	S	3	118	14
21	WARWICK FARM FELLA	C	4	116	12
4	ROBBO'S POCKET ROCKET	W	4	113	10
109	BIG TOP AL	W	4	111	8
110	CLARKEY MIAGI	S	14	110	6
108	LION TAMER LACHY	W	4	107	4
22	SAVING PRIVATE (C)	K	4	100	2

*Group 2 Event so multiplier of 2 in play for THC

JOHNER SWEEPS!

After a couple of years in the doldrums the Crocs marquee player Strength & Johner is back with a vengeance, sweeping the footy tipping for BTB19 by taking out the NRL and AFL Tipping double. The first BTB member to ever do so.

Taking the lead with many weeks to go through some savvy Joker play, Strength & Johner simply outstayed his rivals. Too good. Well done.

Metro Mat had his best event in a long time to finish in second spot, three points away from the winner. Nice work Metro!

Bigwyn Neil surged onto third spot to book a podium place – just in front of the perennial tipping performer Barnesy's Boy Dave - who once again was in contention the whole way.

Johner's victory gave him his third title in the NRL Tipping, now becoming the winningest member ever of this Tattoo Trophy contest.

Teams wise, the Crocs dominated. At this rate, their early season form has them on course to grab their 9th THC Premiership.

The Shooters continued their resurgence as a premiership force finishing second. The King Browns finding it tough, outside of Metro Mat.





NRL TIP	
C	424
S	346
W	322
C	318
K	262

NRL Tipping

2012 BTB5	#47 Rhinestone Graham
2013 BTB6	#29 Barnesy's Boy Dave
2014 BTB7	#47 Rhinestone Graham
2015 BTB8	#30 Manscaper Nads
2016 BTB9	#10 Mickaby McKenna
2017 BTB10	#30 Manscaper Nads
2018 BTB11	#76 Strength & Johner
2019 BTB12	#80 Taylor Made Dunk
2020 BTB13	#2 Might & Power Mat
2021 BTB14	#76 Strength & Johner
2022 BTB15	#2 Might & Power Mat
2023 BTB16	#29 Barnesy's Boy Dave
2024 BTB17	#42 Lonhro Leba
2025 BTB18	#10 Mickaby McKenna
2026 BTB19	#76 Strength & Johner

MANSCAPER NADS NRL SUPERCOACH CHAMPION!









NRL S'COACH - FINAL		T	WK	ALL	TTP
30	MANSCAPER NADS	K	1,334	35,787	35
92	FROGMAN GRANT	K	1,265	35,310	34
89	HIGHWIRE WILL	W	1,345	34,913	33
31	MUSTARD KEEN MATT	K	1,343	34,731	32
1	CRAIG'S CARNIVAL	W	1,201	34,688	31
51	SIDESHOW SAM (C)	W	1,165	34,190	30
95	WATERTANK MATT	W	1,060	34,151	29
4	ROBBO'S POCKET ROCKET	W	1,116	34,148	28
104	SMITTYWYN	S	1,181	34,067	27
76	STRENGTH & JOHNER	C	1,188	33,785	26
21	WARWICK FARM FELLA	C	1,292	33,749	25
90	TANKRYDER JASE	K	1,120	33,594	24
97	NEXTOFWYN NATH	S	1,050	33,377	23
100	JOSHIN DA SERGEANT	S	1,146	32,229	22
66	BENZABEAR (C)	S	1,104	31,014	21
10	MICKABY MCKENNA (C)	C	1,084	30,815	20
96	BIGWYN NEIL	C	972	30,462	19
38	ROGER THAT DIVA	C	1,434	30,385	18
102	ERICABY ARRIVES	C	1,093	29,909	17
101	DOOKSHRO DANIEL	C	1,014	29,097	16
91	GOLD DIGGER GAVABY	C	843	29,090	15
58	NICABY RISING	C	1,234	28,937	14
98	WYN DANIEL SON	S	1,119	28,700	13
42	LONHRO LEBA (C)	C	886	28,075	12
79	TRENDSETTER TODD	K	1,078	28,067	11
88	COPY THAT CONDO	C	1,168	28,042	10
81	JOSHABY NEXT	C	888	26,644	9
91	MAJOR MORTAR	S	1,214	26,457	8
55	DIVASTATING DAVE	C	1,063	25,863	7
24	GEARYOUS STUFF	C	947	25,719	6
71	TANGO TOM	C	989	25,284	5
107	AIRWYN JORDIE	W	1,263	23,063	4
22	SAVING PRIVATE (C)	K	777	21,861	3
108	LION TAMER LACHY	W	1,266	12,534	2
109	BIG TOP AL	W	1,285	11,780	1

NRL SC	
W	158
K	139
C	136
S	114
C	83

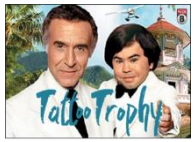



NADS NAILS SC!

The BTB19 NRL Supercoach fantasy footy contest was taken out for the second time in its history by Manscaper Nads in a thrilling contest.

Much of the season it was too and fro between King Browns Nads and Frogman Grant. Only late in the season did Manscaper gain the ascendancy to eventually pull clear and win.

Highwire Will upset the King Brown dominance party by doing just enough to edge out perennial performer Mustard Keen Matt in fourth.

Nadsy timed his run to perfection and proved to be the best in one of the most entered contests for SuperCoach yet. Great stuff big fella!

In the teams' section, the Wranglers did enough as a group to hold off the top-heavy King Browns in an epic contest.

The Wranglers & King Browns collectively held the top 8 places between them with no other team getting a look in.

In the end though it was Manscaper Nads year. He now joins Mustard Keen Matt, Craig's Carnival & Hendomonium as a multiple winner of this TT event.



NRL SUPERCOACH

2012 BTB5	#1 Craig's Carnival
2013 BTB6	#31 Mustard Keen Matt
2014 BTB7	#1 Craig's Carnival
2015 BTB8	#31 Mustard Keen Matt
2016 BTB9	#31 Mustard Keen Matt
2017 BTB10	#64 Hendomonium
2018 BTB11	#30 Manscaper Nads
2019 BTB12	#1 Craig's Carnival
2020 BTB13	#31 Mustard Keen Matt
2021 BTB14	#64 Hendomonium
2022 BTB15	#1 Craig's Carnival
2023 BTB16	#93 Jonoby Stiffler
2024 BTB17	#85 Ballroom Ben
2025 BTB18	#31 Mustard Keen Matt
2026 BTB19	#30 Manscaper Nads

STRENGTH & JOHNER BTB19 AFL TIP CHAMP









AFL TIPPING -FINAL		T	WK	ALL	TTP
76	STRENGTH & JOHNER	C	6	180	40
90	TANKRYDER JASE	K	5	179	39
1	CRAIG'S CARNIVAL	W	5	178	38
97	NEXTOFWYN NATH	S	6	177	37
31	MUSTARD KEEN MATT	K	5	176	36
51	SIDESHOW SAM (C)	W	6	176	35
47	RHINESTONE GRAHAM	C	5	175	34
88	COPY THAT CONDO	C	6	175	33
101	DOOKSHRO DANIEL	C	6	174	32
42	LONHRO LEBA (C)	C	6	174	31
66	BENZABEAR (C)	S	4	174	30
96	BIGWYN NEIL	C	6	173	29
38	ROGER THAT DIVA	C	5	173	28
71	TANGO TOM	C	6	172	27
95	WATERTANK MATT	W	5	171	26
104	SMITTYWYN	S	6	171	25
92	FROGMAN GRANT	K	6	169	24
10	MICKABY MCKENNA (C)	C	4	169	23
102	ERICABY ARRIVES	C	12	169	22
89	HIGHWIRE WILL	W	6	163	21
4	ROBBO'S POCKET ROCKET	W	7	163	20
91	GOLD DIGGER GAVABY	C	8	162	19
81	JOSHABY NEXT	C	12	161	18
30	MANSCAPER NADS	K	5	161	17
78	ONTREND WES	C	6	160	16
91	MAJOR MORTAR	S	5	156	15
67	METRO MAT	K	5	155	14
24	GEARYOUS STUFF	C	6	155	13
98	WYN DANIEL SON	S	4	152	12
100	JOSHIN DA SERGEANT	S	5	151	11
58	NICABY RISING	C	10	150	10
79	TRENDSETTER TODD	K	5	148	9
55	DIVASTATING DAVE	C	6	148	8
107	AIRWYN JORDIE	W	6	133	7
21	WARWICK FARM FELLA	C	2	124	6
109	BIG TOP AL	W	7	123	5
110	CLARKEY MIAGI	S	5	121	4
108	LION TAMER LACHY	W	7	120	3
111	SPINSMIT LIAM	W	6	106	2
22	SAVING PRIVATE (C)	K	5	106	1

TIPPING STRENGTH!

It went right down to the wire, and with the Swans chaos happening just before the final round got under way, there were plenty who jumped off them missing 5 topliners and it may have cost them victory.

Not Johner though, who lead for a large part of the season & then had to withstand a concerted assault as Joker double points rounds flooded the final weeks.

It wasn't easy, but he got there in a nailbiter from Tankryder Jase. One tip the difference in the final round and one tip difference overall. Great work to both of our top tipsters in an incredibly competitive season.

Craig's Carnival was a point behind in third place, just 2 off the victor. Nextofwyn Nath doing his best work late to scramble into fourth overall and avoid the absolute traffic jam from there on down. Margin difference over the season proving the decider in many finishing spots.

This was the second time John has won this event. In doping so he catapulted the Crocs to a team victory, giving them a nice THC Premiership & Tattoo Trophy injection of points.

With 40 starters altogether (out of 48) the AFL Tipping continues to grow year on year. Well done Johner – snap snap the Croc is back!





AFL TIP	
C	227
C	162
W	157
K	140
S	134

AFL TIPPING

2012 BTB5	Not Contested
2013 BTB6	Not Contested
2014 BTB7	Not Contested
2015 BTB8	Not Contested
2016 BTB9	Not Contested
2017 BTB10	Not Contested
2018 BTB11	Not Contested
2019 BTB12	Not Contested
2020 BTB13	#76 Strength & Johner
2021 BTB14	#80 Taylor Made Dunk
2022 BTB15	#85 Ballroom Ben
2023 BTB16	#38 Roger That Diva
2024 BTB17	#100 Joshin Da Sergeant
2025 BTB18	#97 Nextofwyn Nath
2026 BTB19	#76 Strength & Johner

METRO MAT THE OPEN CHAMPION!









#	BTB19 THE OPEN	T	TOT	TTP
67	METRO MAT	K	79.20	43
38	ROGER THAT DIVA	C	67.80	42
104	SMITTYWYN	S	56.48	41
86	GOLD DIGGER GAVABY	C	53.18	40
112	CORPORAL CROWBAR	K	49.55	39
87	CASEYOUS PAUL	C	45.30	37
98	WYN DANIEL SON	S	45.30	37
108	LION TAMER LACHY	W	45.30	37
81	JOSHABY NEXT	C	36.68	35
24	GEARYOUS STUFF	C	34.50	32.5
39	GRUNTAN GROEN	K	34.50	32.5
61	CRAIGSY 80's DUDE	C	34.50	32.5
101	DOOKSHRO DANIEL	C	34.50	32.5
96	BIGWYN NEIL	C	33.68	30
47	RHINESTONE GRAHAM	C	31.68	28.5
106	HERE EARLY HARRY	S	31.68	28.5
29	BARNESY'S BOY DAVE	S	28.40	27
4	ROBBO'S POCKET ROCKET	W	22.65	25
42	LONHRO LEBA (C)	C	22.65	25
107	AIRWYN JORDIE	W	22.65	25
71	TANGO TOM	C	20.15	23
76	STRENGTH & JOHNER	C	17.25	22
78	ONTREND WES	C	15.84	20
95	WATERTANK MATT	W	15.84	20
97	NEXTOFWYN NATH	S	15.84	20
1	CRAIG'S CARNIVAL	W	13.95	18
109	BIG TOP AL	W	11.50	17
51	SIDESHOW SAM (C)	W	7.55	16
31	MUSTARD KEEN MATT	K	5.28	15
111	SPINSMIT LIAM	W	5.28	14
10	MICKABY MCKENNA (C)	C	0.00	7
26	COMELATERONSTIE	S	0.00	7
30	MANSCAPER NADS	K	0.00	7
58	NICABY RISING	C	0.00	7
66	BENZABEAR (C)	S	0.00	7
88	COPY THAT CONDO	C	0.00	7
89	HIGHWIRE WILL	W	0.00	7
90	TANKRYDER JASE	K	0.00	7
91	MAJOR MORTAR	S	0.00	7
92	FROGMAN GRANT	K	0.00	7
100	JOSHIN DA SERGEANT	S	0.00	7
102	ERICABY ARRIVES	C	0.00	7
110	CLARKEY MIAGI	S	0.00	7

METRO MAT CLAIMS THE OPEN!

It was one selection that separated Metro Mat from the field in The Open championship of BTB19. An inspired choice to put Cameron Young on top of his selections, Metro being the only man to do so. Great stuff!

As Kiwi Ryan Fox nailed his 18th and final hole shots to claim the victory, Cameron Young looked on in dismay – perhaps along with King Brown stalwart Mat (79.2pts).

In the end though it did not matter as Metro edged out Roger That Diva (67.80pts) and Smittywyn (56.48pts). Gold Digger Gavaby was a clear 4th (53.18pts) with rookie Corporal Crowbar strong too!

In all there were 43 starters from the BTB. Smittywyn & Gold Digger Gavaby (4th) were the only pair to nail all three The Open picks, with only the multipliers coming into play separating them from the winner. It's all about getting the picks right in the best multiplier positions. Matt Fitzpatrick was the main player to let down many BTB selections, along with Rory McIlroy.

Great start to the season for Metro and the King Browns team. Well done – prizemoney along with vital Tattoo Trophy & THC Premiership points on the way.

THC PTS	
C	215
C	213
S	189
W	179
K	151



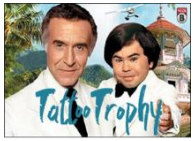



THE OPEN

2013 BTB5	Not Contested
2014 BTB6	Not Contested
2015 BTB7	Not Contested
2016 BTB8	Not Contested
2017 BTB9	Not Contested
2018 BTB10	Not Contested
2019 BTB11	Not Contested
2020 BTB12	#1 Craig's Carnival
2021 BTB13	#71 Tango Tom
2022 BTB14	#84 Wok Star Jimmy
2023 BTB15	#2 Might & Power Mat
2024 BTB16	#30 Manscaper Nads
2025 BTB17	#99 Lucas Moonwalker
2026 BTB18	#26 Comelateronstie
2027 BTB19	#67 Metro Mat